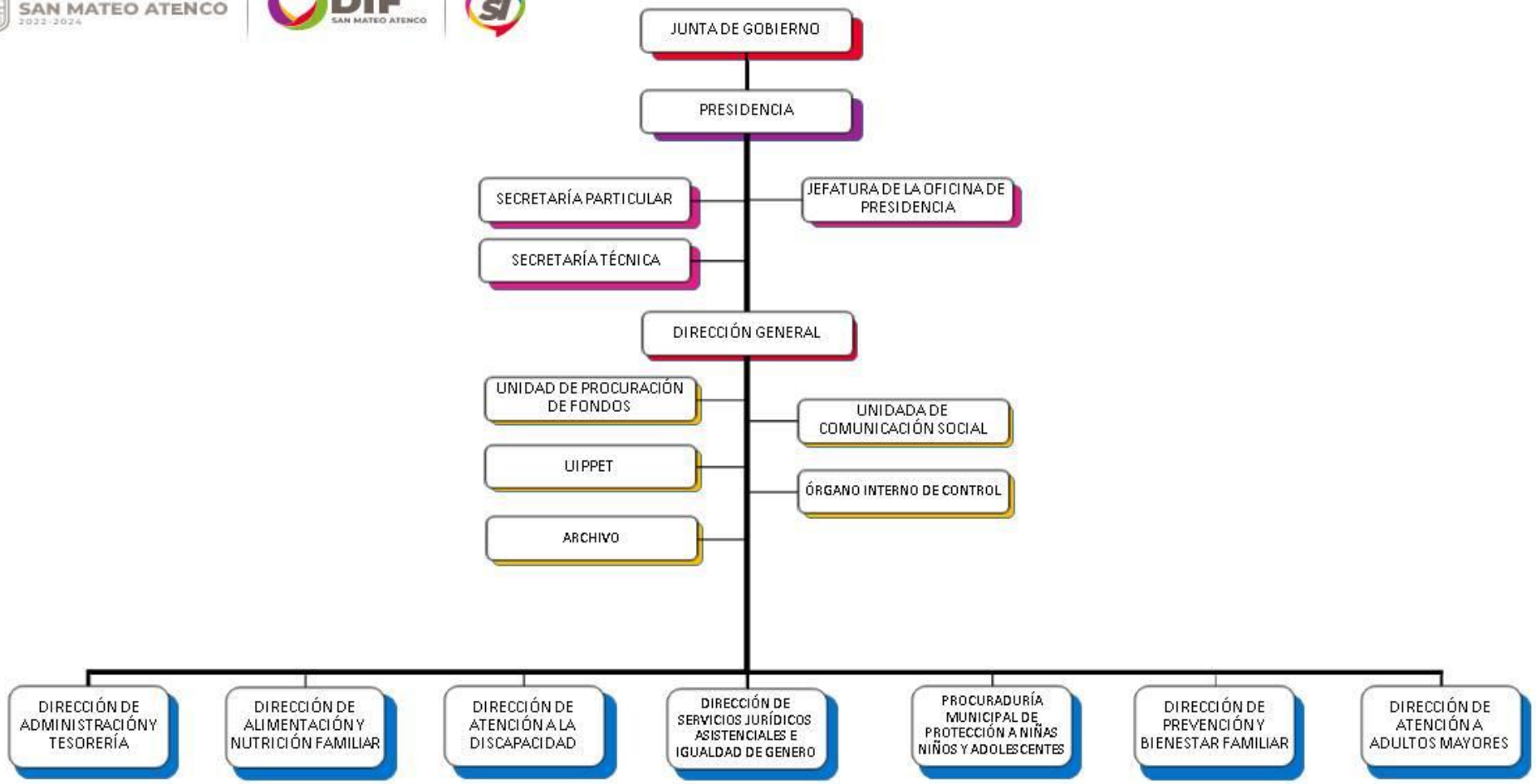v. ORGANIGRAMA